



**NEW ADVANCED CONTRACTING COMPANY**

*DESIGNING TOMORROW, BUILDING TODAY*

# PORTFOLIO





An aerial, blue-tinted photograph of a city skyline. The central focus is a tall, dark skyscraper with a distinctive, large, illuminated shield-shaped top. The surrounding city is densely packed with various buildings and structures. The text 'PROJECTS REFERENCES' is overlaid in the center in a bold, yellow, outlined font.

# PROJECTS REFERENCES

# On-Going Works



## AMAN SAMAR HOTEL ZONE 2

**Client:** BU-JV  
**Project Area:** 27000 m<sup>2</sup>  
**Location:** SAUDI ARABIA  
**Scope of Service:** MSE WALL - TERRAMESH SYSTEM  
HIGHT FROM 2 TO 11 M



## QIDDIYA WATERPARK

**Client:** QIDDIYA  
**Contractor:** UCC – BAWANI (BU-JV)  
**Location:** RIYADH, KSA  
**Scope of Service:** COMPLETE CONSTRUCTION OF DESIGN AND BUILD

## PROJECT DETAILS:

SITE OFFICE FOR QIDDIYA WATERPARK PROJECT for GENERAL SITE 9714 SQ.M in RIYADH.





## QIDDIYA PROJECT 2

**Client:** QIDDIYA  
**Contractor:** INFRAROAD BINYAH – IB-JV  
**Location:** RIYADH, KSA  
**Scope of Service:** DESIGN & BUILD

### PROJECT DETAILS:

SITE OFFICE DESIGN AND BUILD FOR A QUANTITY OF 7800 SQ.M IN RIYADH.



# Industrial Sector – Construction Works



## UCC HEAD OFFICE

- Client:** URBACON SAUDI, HEAD OFFICE  
UCC
- Project Area:** 1100 M<sup>2</sup>
- Location:** RIYADH, KSA
- Scope of Service:** DESIGN & BUILD



Construction Works



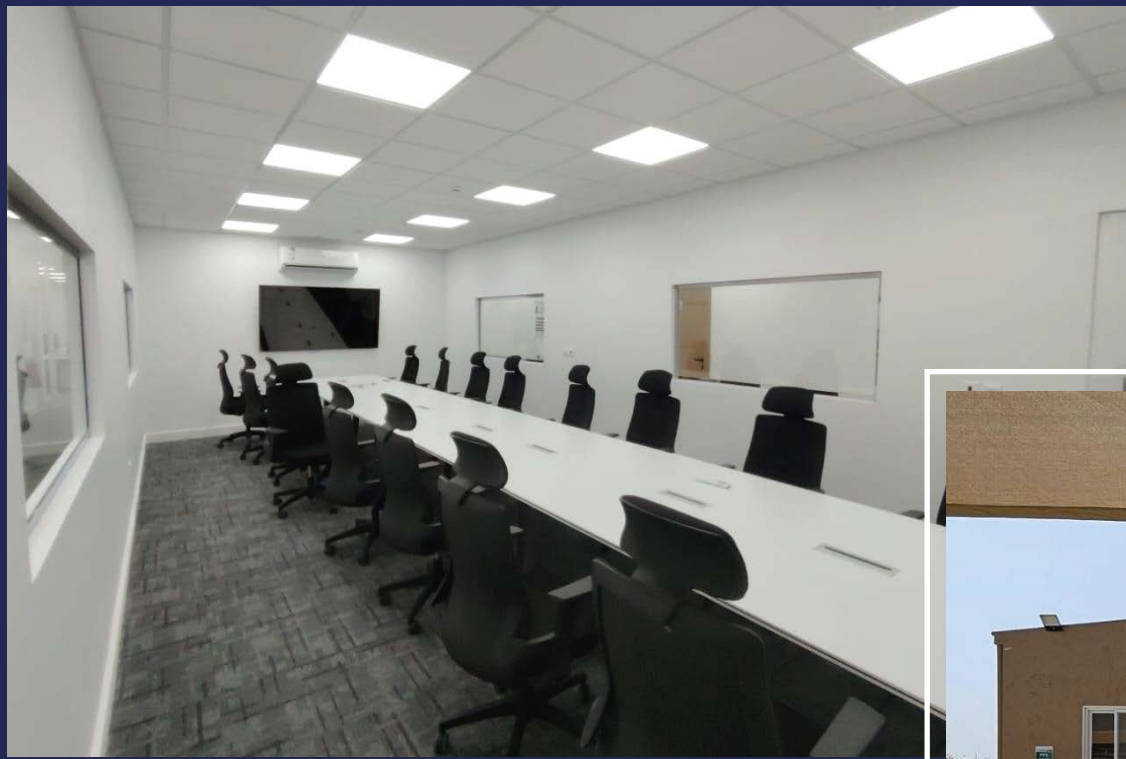

## DIRIYAH OFFICES

- Client:** UCC-SAUDI
- Project Area:** 7300 SQ.M
- Location:** WADI SAFAR, DIRIYAH RIYADH, KSA
- Scope of Service:** DESIGN & BUILD

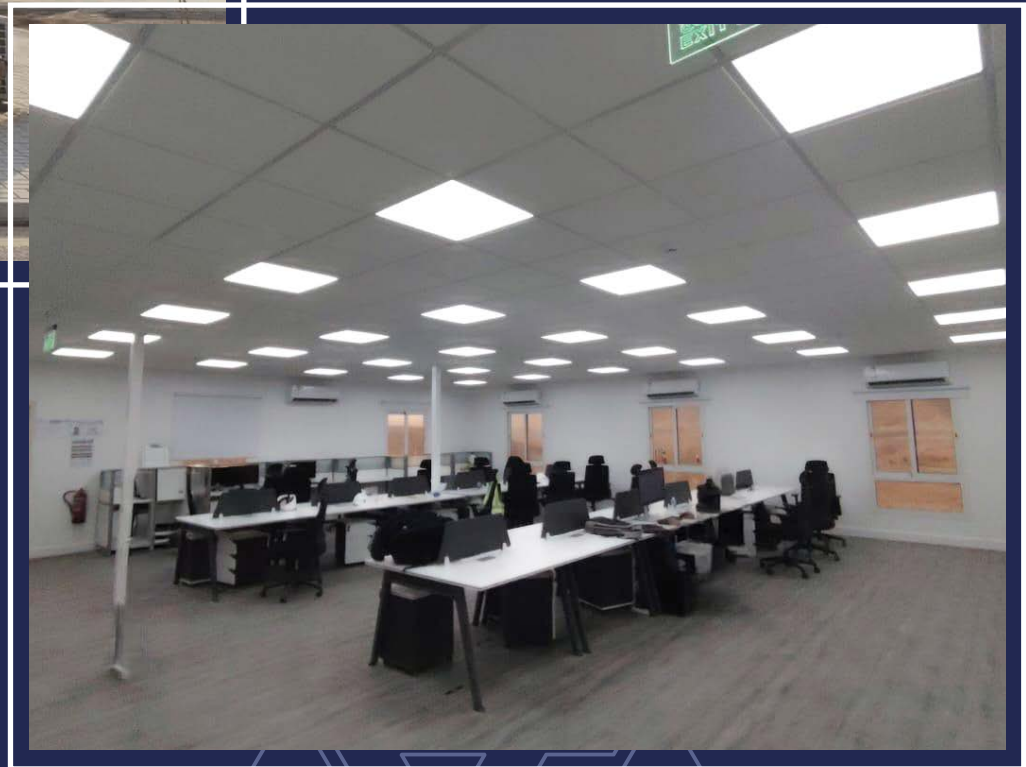

**Client:** UCC  
**Project Area:** 1250 SQ.M  
**Location:** WADI SAFFAR DIRIYAH PROJECTS  
**Scope of Service:** DESIGN & BUILD





## OBEROI HOTEL – POLO CLUB

### Scope of Service:

PMC OFFICE, PMO OFFICE, CAR SHADE, ASPHALT ROAD MARKING, HARDSCAPE, SECURITY CABIN BANNAR, CLINIC PORT CABIN, CHAINLINK FENCE TYPE A.



## CHEDI HOTEL – FAENA HOTEL SIX SENSES HOTEL

### Scope of Service:

PMC OFFICE, PMO PORT CABIN, CLINIC PORT CABIN, CAR SHADE, CHIANLINK FENCE, TYPE A HOARDING FENCE, BANNAR, SIGN BOARD  
SITE MEP WORK FOR THE OFFICES, HARDSCAPE ASPHALT





## AL-DREES AHAD RAFIDAH STATION

**Client:** ALDREES PETROLEUM AND TRANSPORT SERVICES COMPANY

**Project Area:** VARIOUS SPACES

**Location:** MULTIPLE REGIONS

**Scope of Service:** CONSTRUCTION, FITOUT MEP





## OFFICE HWADI LTD

**Client:** HWADILTD  
**Location:** RIYADH, KSA  
**Scope of Service:** DESIGN & BUILD

## PROJECT DETAILS:

OFFICE DESIGN AND BUILD FOR A QUANTITY OF 2000 SQ.M IN RIYADH.





## JOHANSSON VILLA

**Client:** MARKUS JOHANSSON

**Location:** SWEDEN

**Scope of Service:** DESIGN & BUILD



## HITTIN VILLAS COMPLEX

**Client:** REAL ESTATE DEVELOPMENT COMPANY

**Project Area:** 5600 m<sup>2</sup>

**Location:** RIYADH, KSA

**Scope of Service:** FULL CONSTRUCTION SCOPE



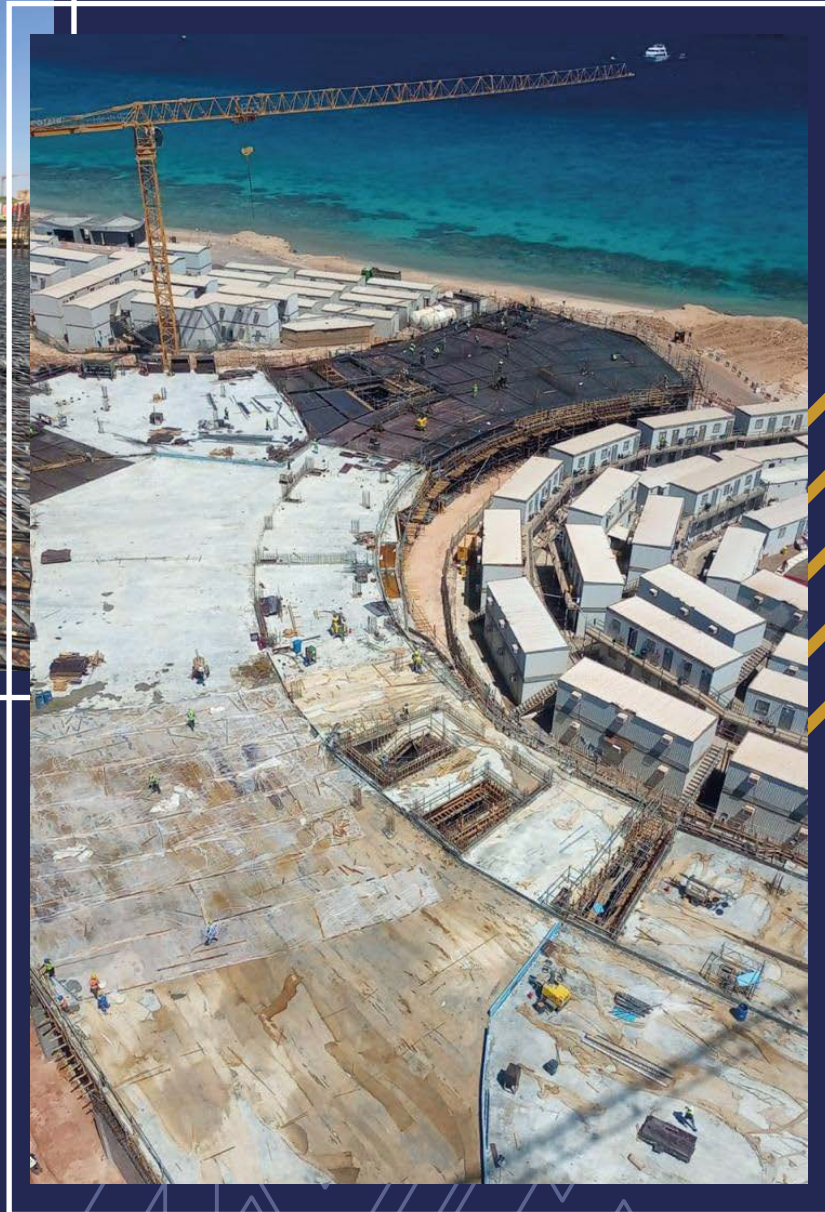

## SINDALAH PROJECT

**Client:** BIN ZAFRAH HOLDING COMPANY

**Project Area:** 35,356 M<sup>2</sup>

**Location:** NEOM, SINDALAH ISLAND

**Scope of Service:** FULL CONSTRUCTION SCOPE



## CHUCK E. CHEESE'S RESTAURANT

- Client:** UNIQUE HOSPITALITY COMPANY
- Project Area:** 3100 M<sup>2</sup>
- Location:** TABUK, KSA
- Scope of Service:** FULL CONSTRUCTION SCOPE





## RAS QASBAH PROJECT

**Client:** BIN ZAFRAH HOLDING COMPANY  
**Project Area:** 540,000 M<sup>2</sup>  
**Location:** NEOM, RAS QASABAH, KSA  
**Scope of Service:** DESIGN AND BUILD



# Industrial Sector – MEP Works



## FAENA HOTEL

- Client:** BU-JV
- Project Area:** 20000 M<sup>2</sup>
- Location:** WADI SAFAR, DIRIYAH, KSA
- Scope of Service:** BASEMENT AND GROUND WITH 4 FLOORS



**WATER FILLING FACTORY  
IN AL-QASEEM**



MEP Works



**PHARMACY WAREHOUSE IN SUDAIR**

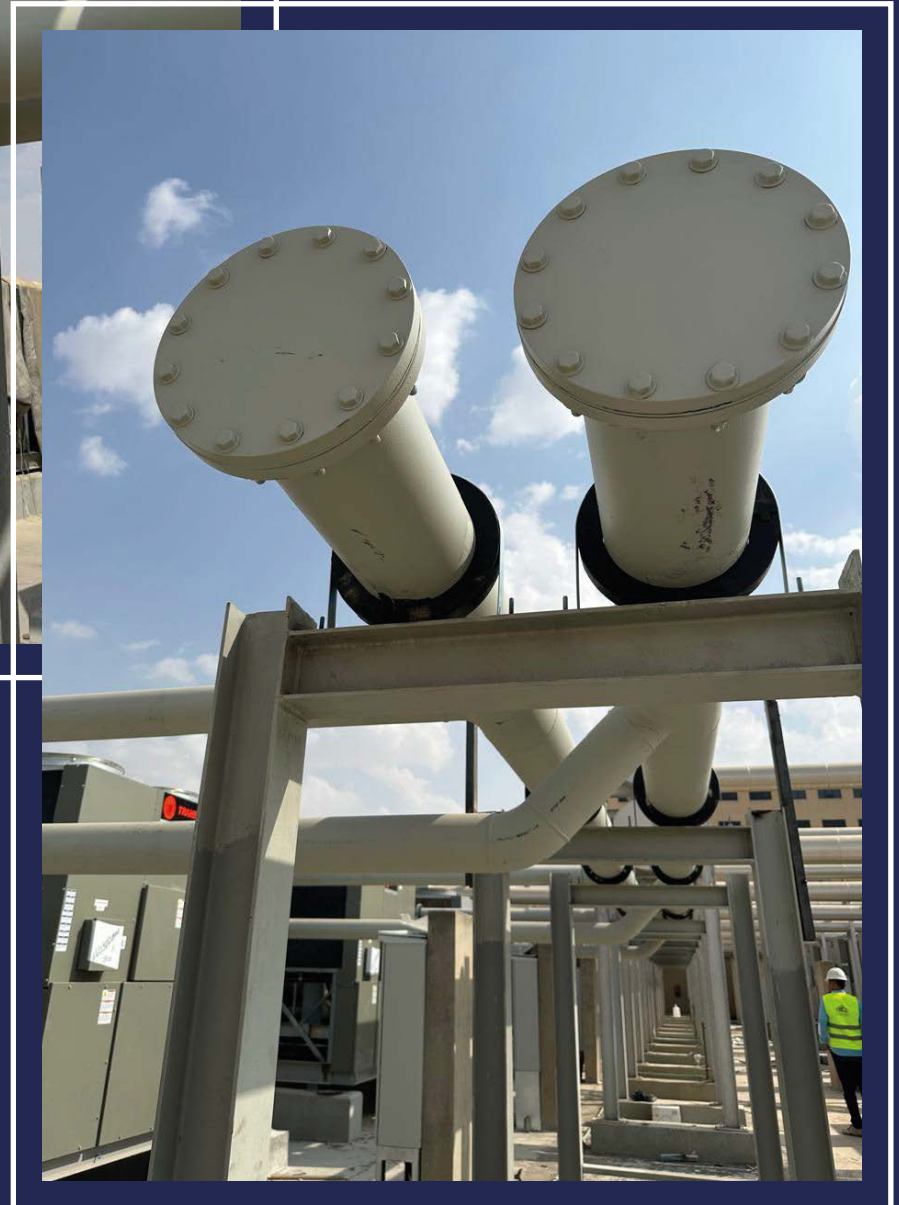

**HOSPITAL IN RIYADH - NAMAR**



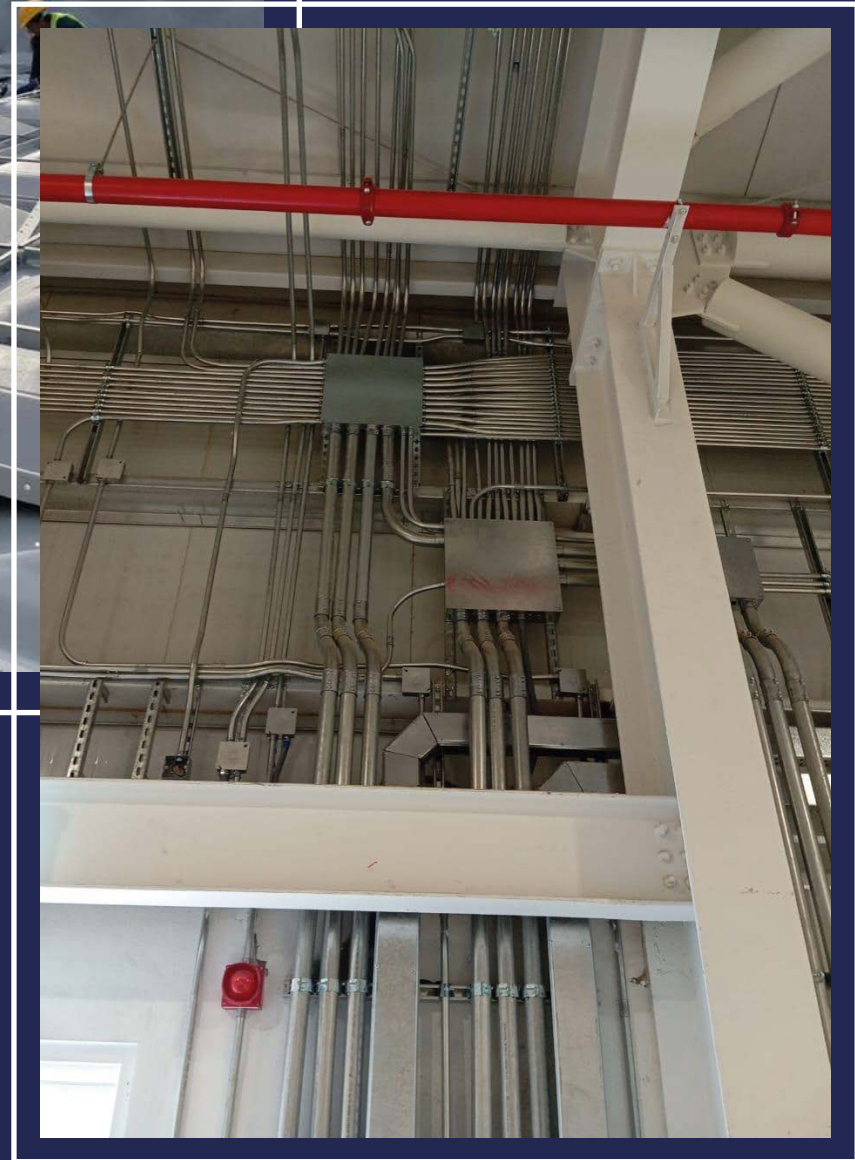

**RAS QASABAH IN NEOM**





## NEOM RESIDENTIAL VILLAGE

## PROJECT DETAILS:

**Client:** NEOM  
**Contractor:** AL MAJAL AL ARABI GROUP  
**Location:** NEOM, KSA  
**Scope of Service:** HDPE DISTRIPTION PIPES

HDPE DISTRIPTION PIPES FOR A  
QUANTITY OF 5200 LM IN RIYADH.



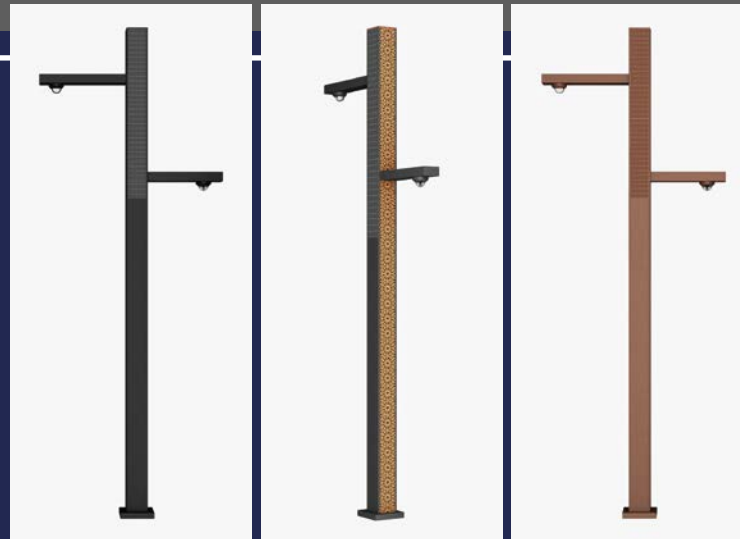

# LUSAIL PALACE PROJECT

**Client:**

UCC

**Location:**

QATAR

**Scope of Service:**

DESIGN & BUILD  
STREET POLE LIGHTS



# AL WAJH ARPORT

**Client:** GENERAL AUTHORITY  
OF CIVIL AVIATION

**Contractor:** AL MOMAYAZEN  
CONTRACTING  
COMPANY

**Location:** AL WAJH, KSA

**Scope of Service:** MV CABLES  
DISTRIPUTION

## PROJECT DETAILS:

MV CABLES DISTRIPUTION FOR A  
QUANTITY OF 10,000 LM IN AL WAJH.



# AL WAJH AIRPORT

**Client:** GENERAL AUTHORITY OF CIVIL AVIATION

**Contractor:** AL MOMAYAZEN CONTRACTING COMPANY

**Location:** AL WAJH, KSA

**Scope of Service:** FIBER DISTRIBUTION

## PROJECT DETAILS:

FIBER DISTRIBUTION FOR A QUANTITY OF 9,000 LM IN AL WAJH.



# Fit-out Sector



## PROJECT DETAILS:

HEAD OFFICE FITOUT AND DESIGN FOR A QUANTITY OF 1200 SQ.M IN RIYADH.

## ELEGANCIA MEP HEAD OFFICE

**Client:** ELEGANCIA MEP  
**Location:** RIYADH, KSA  
**Scope of Service:** FITOUT AND DESIGN







## BURGERIZZER RESTAURANT

- Client:** BEIT AL SHATIRA FAST FOOD RESTAURANTS COMPANY
- Project Area:** VARIOUS SPACES
- Location:** MULTIPLE REGIONS
- Scope of Service:** FINISHING, MEP, FURNITURE



## MEAT MOOT RESTAURANT

**Client:** FOOD HOUSE COMPANY

**Project Area:** 950 SQ.M

**Location:** RIYADH, KSA

**Scope of Service:** FINISHING, MEP

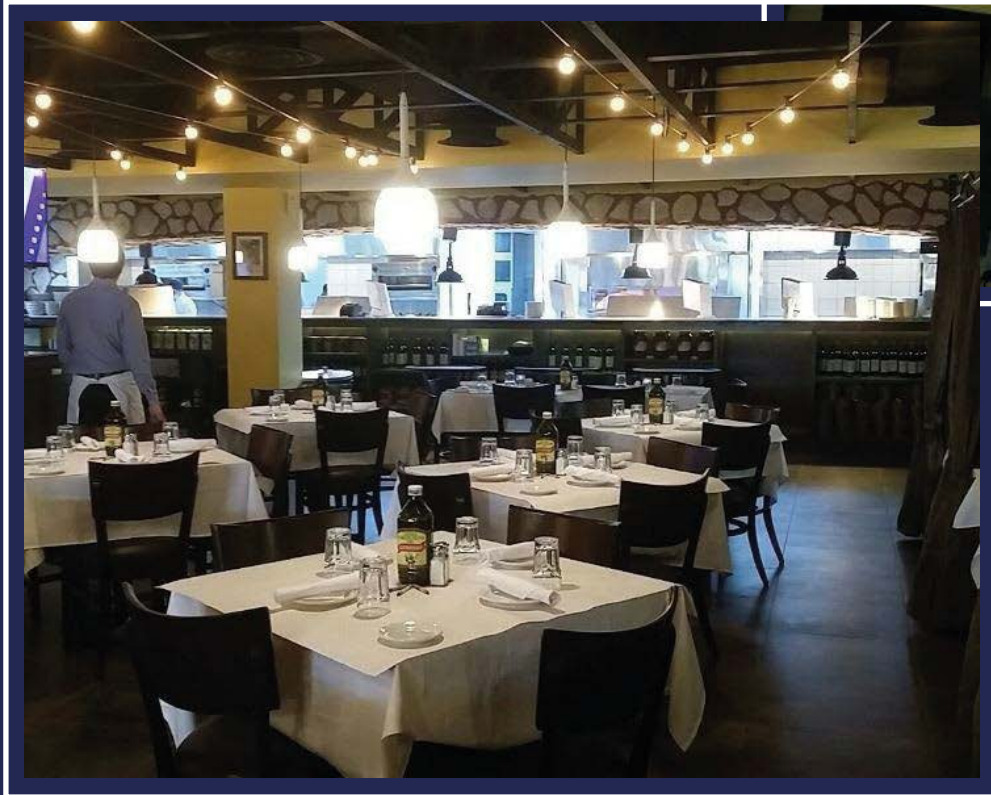

## MACARONI GRILL RIYADH

- Client:** LOCAL AGENT
- Project Area:** 850 SQ.M
- Location:** RIYADH, KSA
- Scope of Service:** FINISHING, MEP

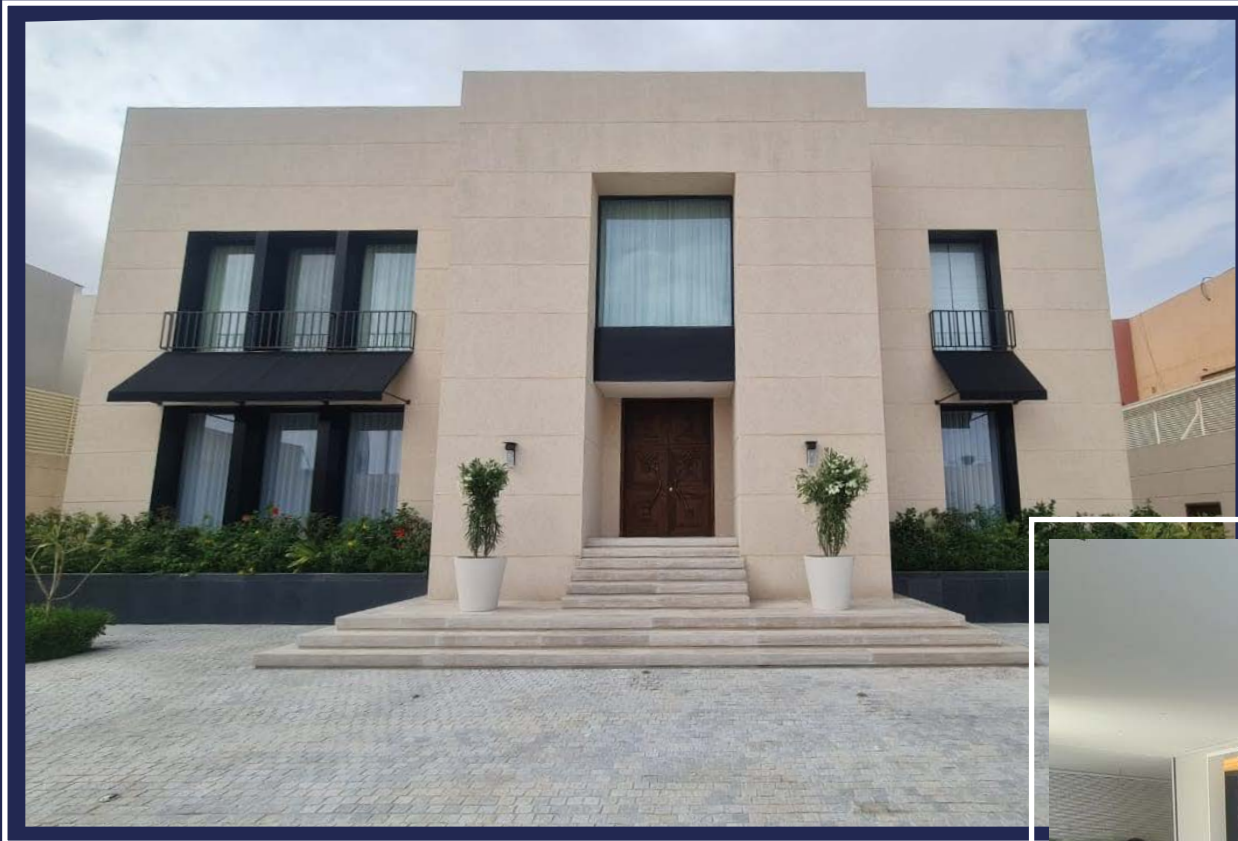

## AL SHAALAN VILLA

**Client:** MR. SULTAN AL SHALAN  
**Location:** RIYADH, KSA  
**Project Area:** 950 SQ.M  
**Scope of Service:** DESIGN AND BUILD



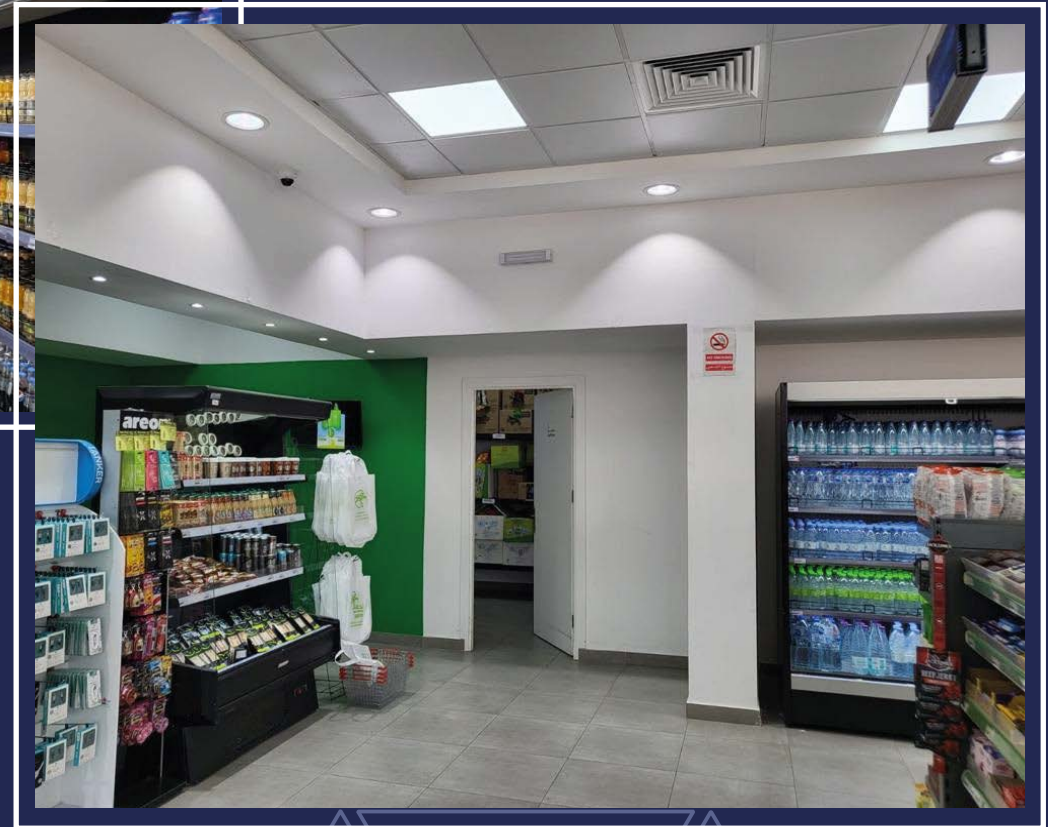

## AL-NAKHLAH MARKET

**Client:** SASCO  
**Project Area:** VARIOUS SPACES  
**Location:** MULTIPLE REGIONS  
**Scope of Service:** FINISHING, MEP

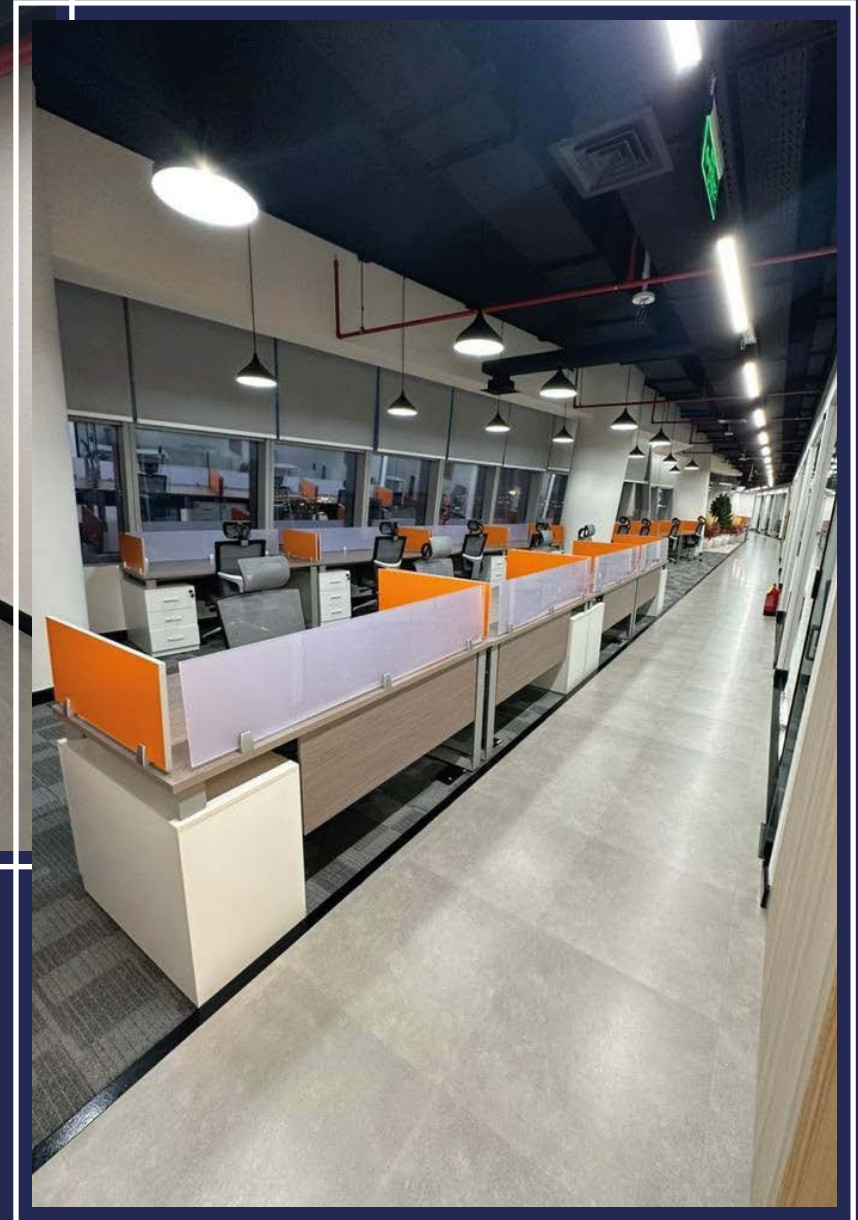

## TROLLEY OFFICES

**Client:** TROLLEY TRADING COMPANY  
**Location:** RIYADH,KAJD  
**Project Area:** 750 SQ.M  
**Scope of Service:** DESIGN AND BUILD



## AL-ASSALAH OFFICES

- Client:** HAWADY COMPANY
- Project Area:** 2700 SQ.M
- Location:** RIYADH, KSA
- Scope of Service:** DESIGN AND BUILD



## ROASTING HOUSE OFFICE

**Client:** ROASTING HOUSE  
TRADING COMPANY

**Project Area:** 1250 SQ.M

**Location:** RIYADH, KSA

**Scope of Service:** DESIGN, FINISHING, MEP



## REEV BURGER HAIL RESTAURANT

**Client:** MR. FARES AL FARES

**Project Area:** 750 M<sup>2</sup>

**Location:** HAIL, KSA

**Scope of Service:** DESIGN, FINISHING, MEP

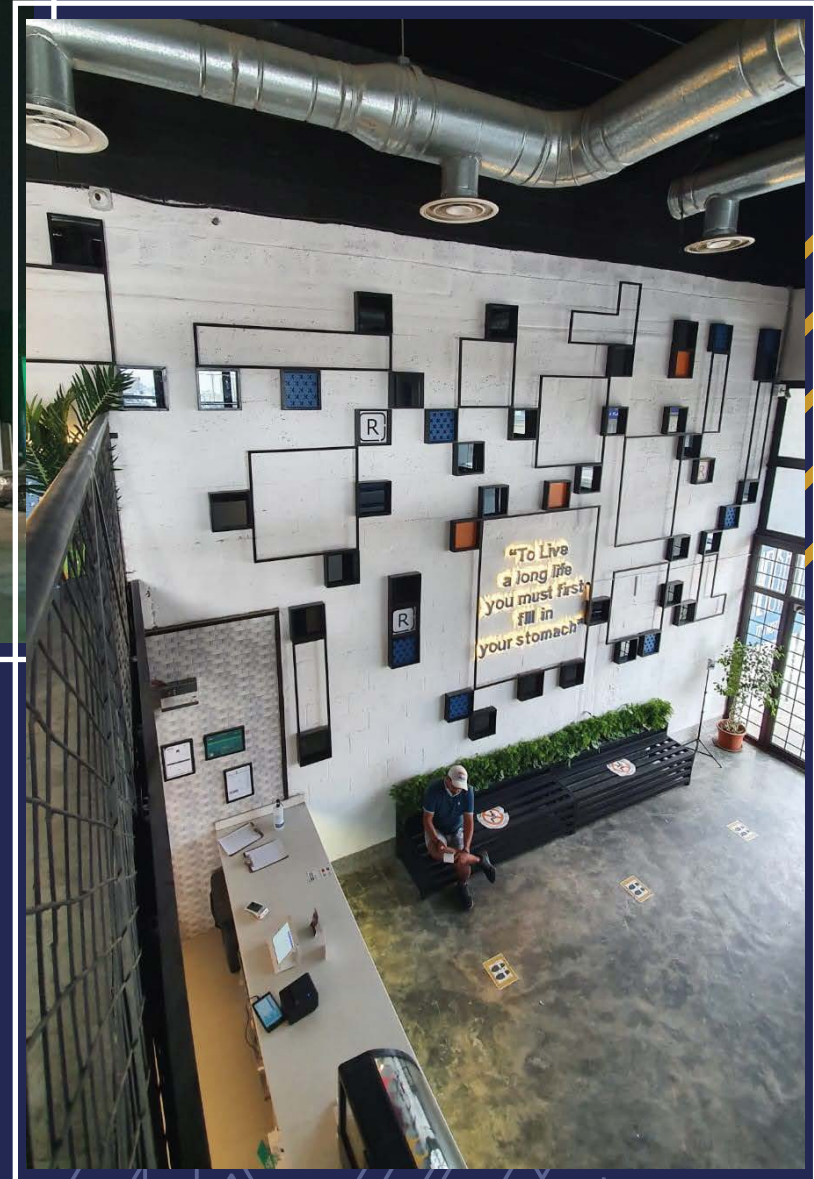



## NC1 OXAGON OFFICES

**Client:** BIN ZAFRAH HOLDING COMPANY

**Project Area:** 750 SQ.M, 3 Buildings

**Location:** NEOM, OXAGON, KSA

**Scope of Service:** DESIGN, FINISHING, MEP

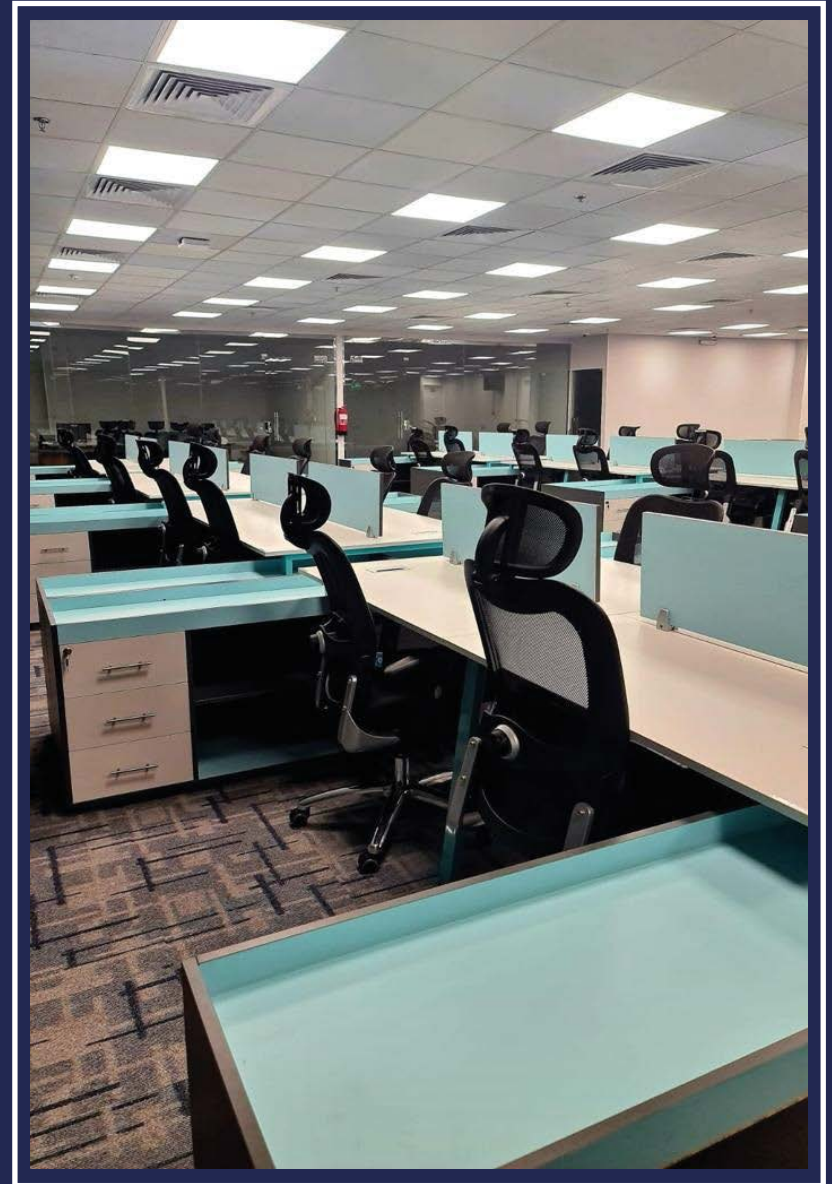

## GENERAL ORGANIZATION FOR SOCIAL INSURANCE OFFICE

**Client:** BIN ZAFRAH HOLDING COMPANY

**Location:** ABHA, KSA

**Project Area:** 1500 SQ.M

**Scope of Service:** FINISHING, MEP



## SADAN OFFICES IN JEDDAH

**Client:** HAWADY COMPANY

**Project Area:** 2650 SQ.M

**Location:** JEDDAH, KSA

**Scope of Service:** CONSTRUCTION,  
FINISHING, MEP

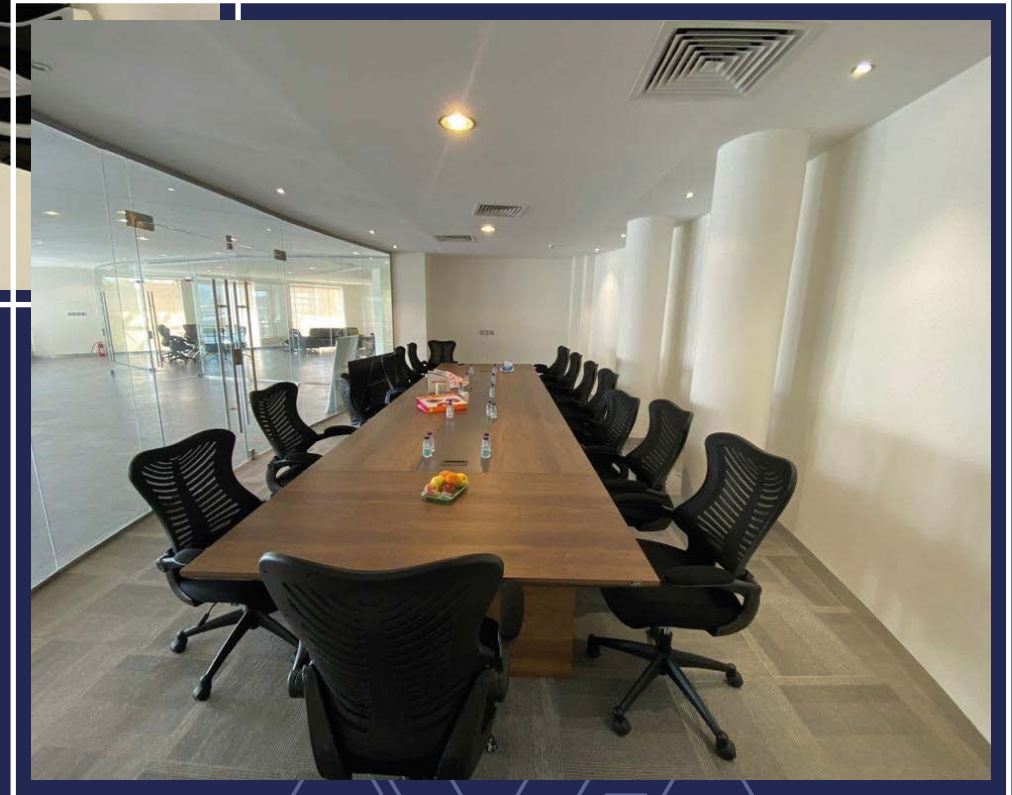

## KELLER WILLIAMS OFFICES

**Client:** KELLER WILLIAMS COMPANY

**Project Area:** 900 SQ.M

**Location:** RIYADH, KSA

**Scope of Service:** FINISHING, MEP



## ZOE RESTAURANT

**Client:** LOCAL AGENT  
**Project Area:** 150 SQ.M  
**Location:** RIYADH, KSA  
**Scope of Service:** FINISHING, MEP

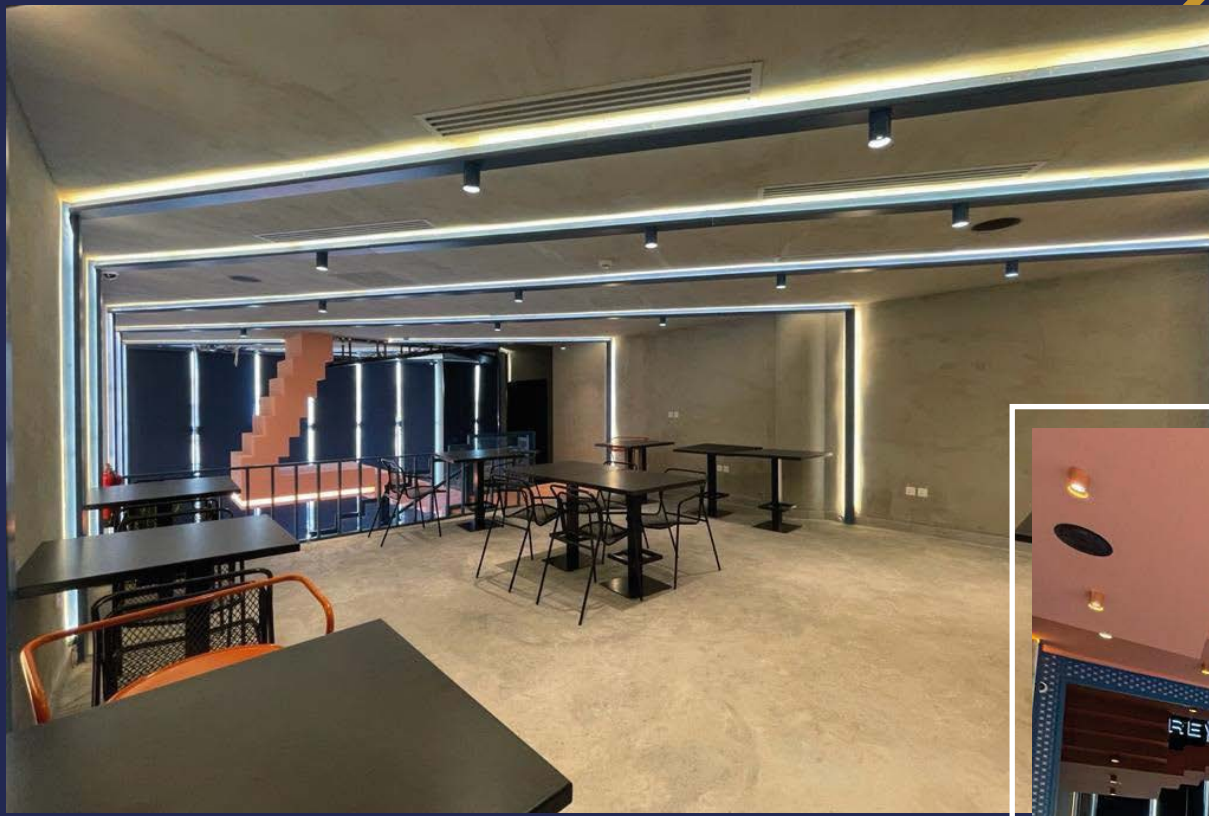

## REEV BURGER RIYADH RESTAURANT

**Client:** MR. FARES AL FARES

**Project Area:** 630 SQ.M

**Location:** RIYADH, KSA

**Scope of Service:** FINISHING, MEP



## DIET CENTER RESTAURANT

**Client:** AL-MUNAJEM FOODS COMPANY

**Project Area:** VARIOUS SPACES

**Location:** MULTIPLE REGIONS

**Scope of Service:** FINISHING, MEP FURNITURE

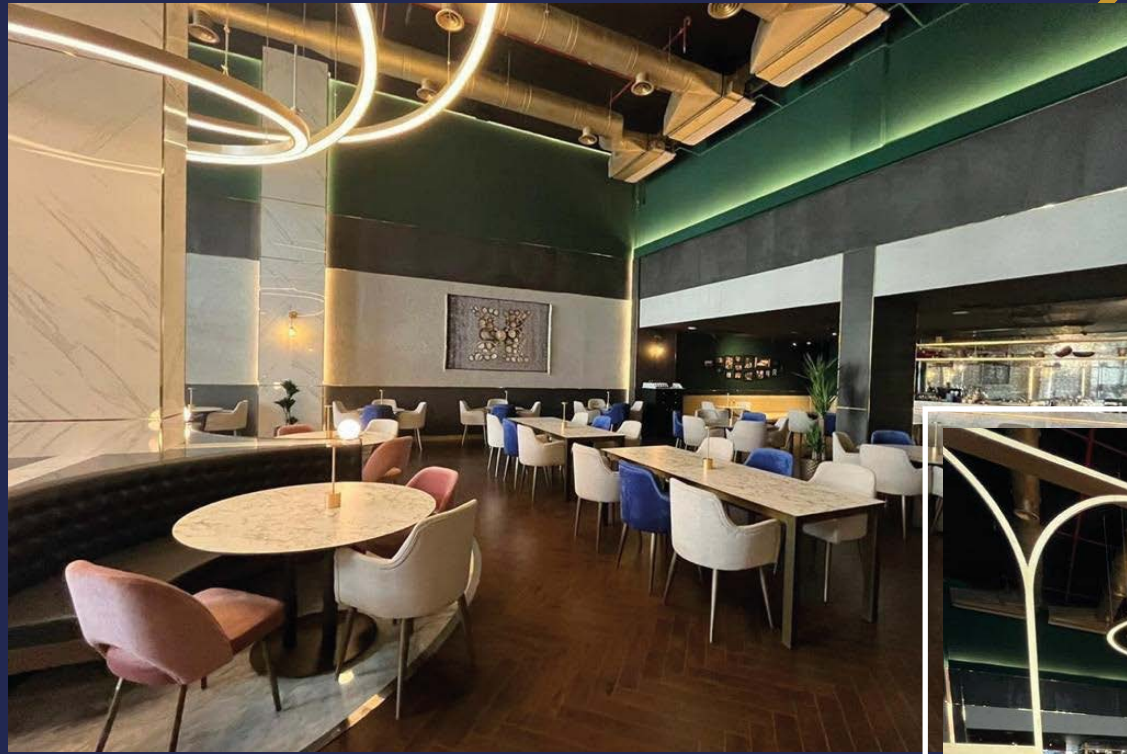

## THE SMOKE RESTAURANT

**Client:** DISTINCTIVE ENTRANCE COMPANY

**Project Area:** 1500 SQ.M

**Location:** RIYADH, KSA

**Scope of Service:** FINISHING, MEP



## BURGER FUEL RESTAURANT

**Client:** SADF TRADING & DEVELOPMENT CO; LTD

**Project Area:** VARIOUS SPACES

**Location:** RIYADH, KSA

**Scope of Service:** FINISHING, MEP



## TOMOOR AL-ULA

**Client:** SHAR COMPANY

**Project Area:** 270 SQ.M

**Location:** RIYADH, KSA

**Scope of Service:** FINISHING, MEP  
FURNITURE



## LORENZO RETUARANT

- Client:** MAWARID FOOD COMPANY
- Project Area:** VARIOUS SPACES
- Location:** VARIOUS SPACES
- Scope of Service:** FINISHING, MEP, FURNITURE



# OCEAN BASKET JEDDAH

**Client:** OCEAN BASKET COMPANY

**Project Area:** 1350 SQ.M

**Location:** JEDDAH

**Scope of Service:** FINISHING, MEP





## APPLEBEE'S TAHLIA DISTRICT

**Client:** YEMENI BIN MAHFOUZ  
AND SONS

**Project Area:** 950 SQ.M

**Location:** RIYADH, KSA

**Scope of Service:** FINISHING, MEP





## MANOOSHA RESTAURANT

**Client:** UNIQUE HOSPITALITY COMPANY

**Project Area:** VARIOUS SPACES

**Location:** VARIOUS SPACES

**Scope of Service:** FINISHING, MEP



## FAST FIT

- Client:** FAST FIT EMS
- Project Area:** 110 SQ.M
- Location:** RIYADH, KSA
- Scope of Service:** DESIGN, FINISHING, MEP  
FURNITURE

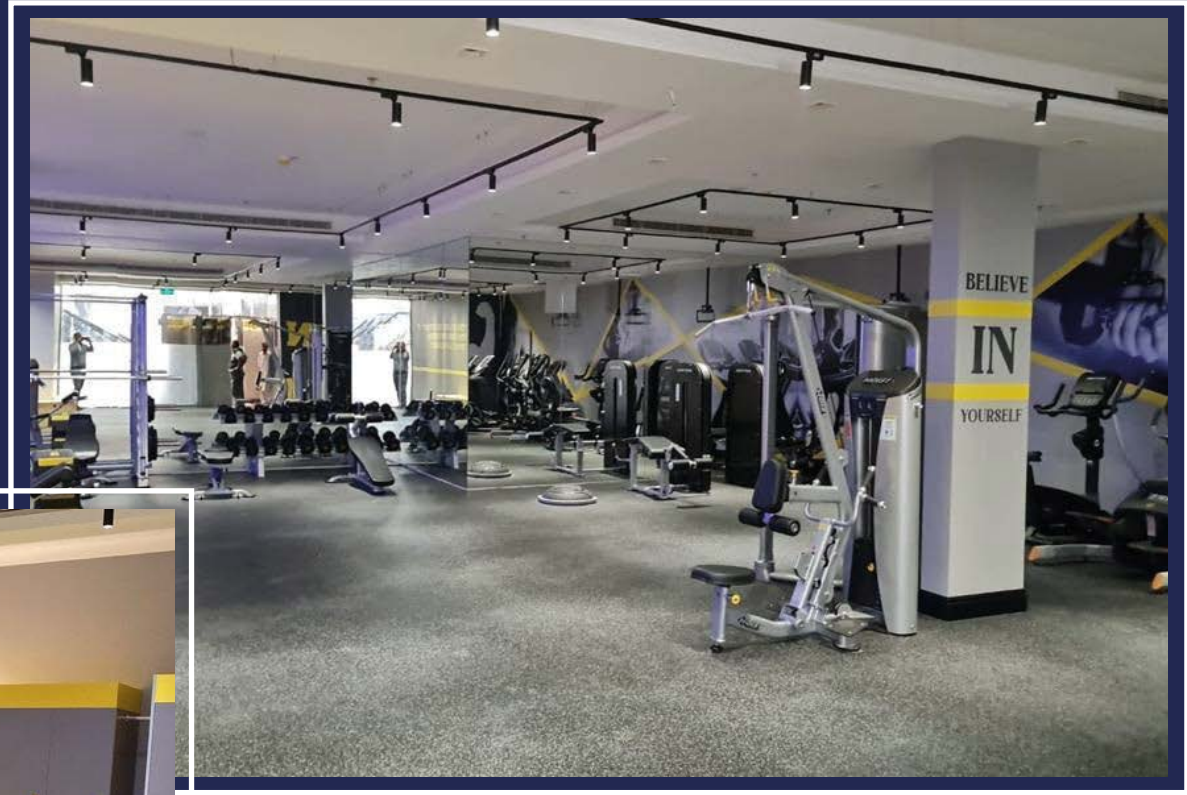

## CANARY GYM & SPA

- Client:** CANARY REAL ESTATE DEVELOPMENT COMPANY
- Project Area:** 1200 SQ.M
- Location:** RIYADH, KSA
- Scope of Service:** DESIGN, FINISHING, MEP FURNITURE

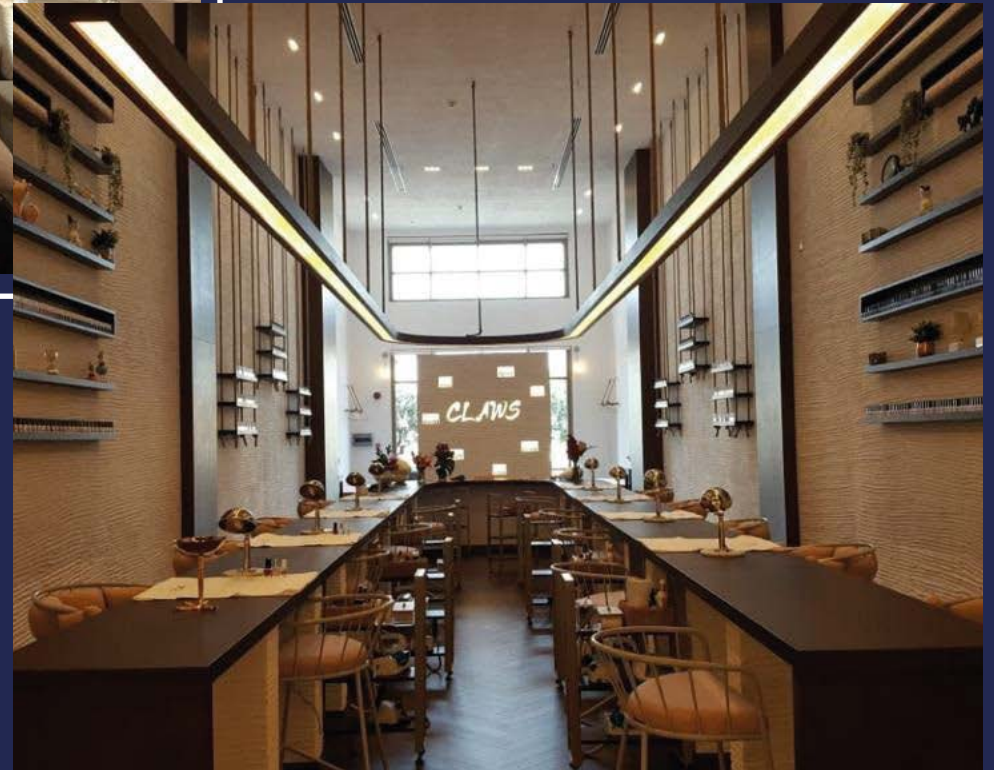

## CLAWS RIYADH

**Client:** RA NOON TRADING COMPANY

**Project Area:** 820 SQ.M

**Location:** RIYADH, KSA

**Scope of Service:** FINISHING, MEP FURNITURE

## KING ABDULLAH FINANCIAL DISTRICT PROJECT

**Client:** KAFD  
**Contractor:** SAUDI ARABIAN BAYTUR CONSTRUCTION CO  
**Location:** RIYADH, KSA  
**Scope of Service:** EPOXY TERRAZZO INSTALLATION

### PROJECT DETAILS:

P 2.12 AND P 2.08 TOWERS SCOPE WAS: INSTALLATION EPOXY TERRAZZO SYSTEM FOR A QUANTITY OF 3,000 M<sup>2</sup> IN RIYADH.



PROJECT DETAILS:

NACC HAED OFFICE DESIGN AND FIT-OUT FOR QTY 154 SQ.M IN RIYADH.

**NACC HEAD OFFICE**

**Client:** NACC

**Location:** RIYADH, KSA

**Scope of Service:** DESIGN AND FIT-OUT

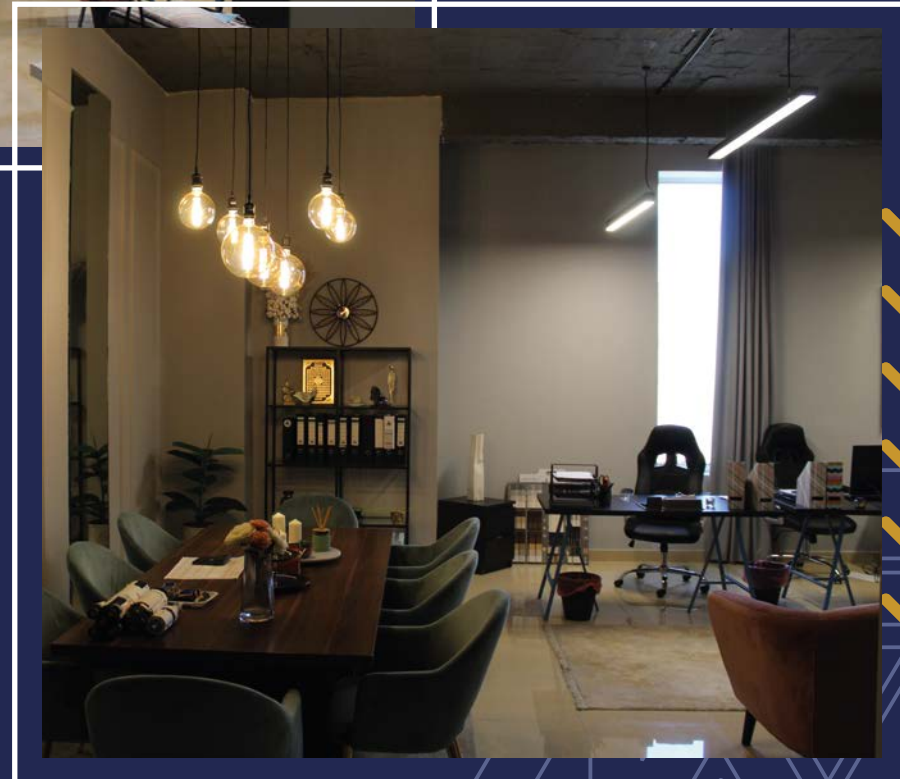



## FLAMINGO ROOM

## PROJECT DETAILS:

**Client:** TECHNO PROJECT  
**Contractor:** MIA-TECH  
**Location:** DIRIYAH, KSA  
**Scope of Service:** EPOXY TERRAZZO  
SUPPLY & INSTALLATION

FLAMINGO ROOM DIRIYAH RIYADH. BUJAIRI  
TERRACE SCOPE WAS:  
SUPPLY AND INSTALLATION EPOXY  
TERRAZZO FOR A QUANTITY OF 600 SQ.M IN  
RIYADH.



# KING ABDULLAH FINANCIAL DISTRICT PROJECT

**Client:** KAFD  
**Contractor:** SAUDI ARABIAN BAYTUR CONSTRUCTION CO  
**Location:** RIYADH, KSA  
**Scope of Service:** ALUMINUM CLADDING SUPPLY AND INSTALLATION

## PROJECT DETAILS:

4.05 TOWER SCOPE WAS:  
SUPPLY AND INSTALLATION ALUMINUM CLADDING FOR A QUANTITY OF 400 M<sup>2</sup> IN RIYADH.





## LOKMANA COFFEE

**Client:** PRIVATE  
**Location:** QATAR  
**Scope of Service:** DESIGN & BUILD

### PROJECT DETAILS:

RESTAURANT DESIGN & BUILD FROM A TO Z QUANTITY OF 260 SQ.M IN AL MIRQAB MALL.



## NETRRO

**Client:** NETRO  
**Location:** RIYADH, KSA  
**Scope of Service:** EPOXY SELFLEVEL  
SUPPLY AND INSTALLATION

## PROJECT DETAILS:

EPOXY SELFLEVEL SUPPLY AND  
INSTALLATION FOR A QUANTITY OF  
600 SQ.M IN RIYADH



## PRIVET VILLA

**Client:** PRIVET  
**Location:** RIYADH, KSA  
**Scope of Service:** EPOXY PAINT SUPPLY AND INSTALLATION

### PROJECT DETAILS:

PARKING EPOXY PAINT SUPPLY AND INSTALLATION FOR A QUANTITY OF 400 M<sup>2</sup> IN RIYADH.



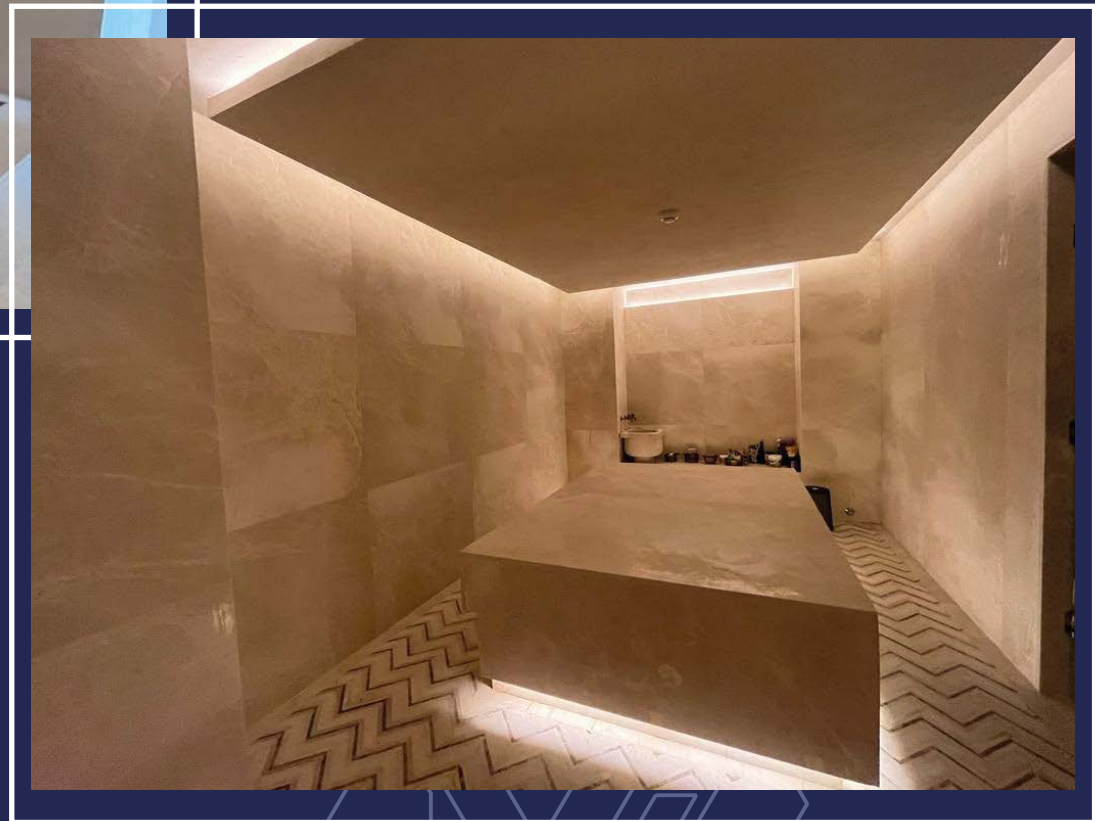

## ESCAPE SPA TAHLIA

**Client:** WELLNESS COMPANY

**Project Area:** 1000 SQ.M

**Location:** RIYADH, KSA

**Scope of Service:** FINISHING, MEP



## FAST FIT

**Client:** FAST FIT EMS  
**Project Area:** 110 SQ.M  
**Location:** RIYADH, KSA  
**Scope of Service:** DESIGN, FINISHING  
MEP, FURNITURE



# Industrial Sector – Marble Works

## SPIMACO ADDWAEIH

**Client:** SPIMACO ADDWAEIH  
**Contractor:** MARON CONTRACTING  
**Location:** RIYADH, KSA  
**Scope of Service:** MARBLE SUPPLY AND INSTALLATION

### PROJECT DETAILS:

SUPPLY AND INSTALLATION MARBLE FOR A QUANTITY OF 92 SQ.M IN RIYADH.



## KING ABDULLAH FINANCIAL DISTRICT PROJECT

**Client:** KAFD  
**Contractor:** AL BAWANI CONTRACTING  
**Location:** RIYADH, KSA  
**Scope of Service:** MARBLE SUPPLY AND INSTALLATION

### PROJECT DETAILS:

SUPPLY AND INSTALLATION MARBLE FOR A QUANTITY OF 10000 M<sup>2</sup> IN RIYADH.





**PROJECT DETAILS:**

2.13 TOWER SCOPE WAS:  
SUPPLY AND INSTALLATION  
MARBLE FOR A QUANTITY OF  
7500 SQ.M IN RIYADH.



**KING ABDULLAH FINANCIAL  
DISTRICT PROJECT**

**Client:** KAFD  
**Contractor:** SAUDI ARABIAN BAYTUR  
CONSTRUCTION CO  
**Location:** RIYADH, KSA  
**Scope of Service:** MARBLE SUPPLY  
AND INSTALLATION

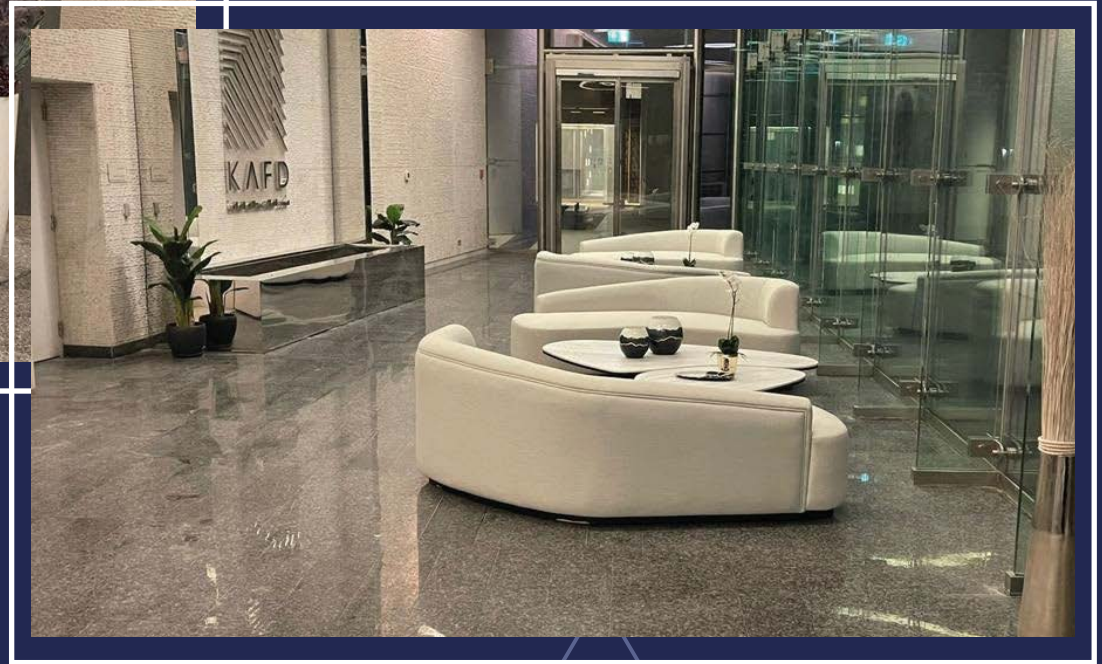

## KING ABDULLAH FINANCIAL DISTRICT PROJECT

**Client:** KAFD

**Contractor:** SAUDI ARABIAN BAYTUR CONSTRUCTION CO

**Location:** RIYADH, KSA

**Scope of Service:** MARBLE SUPPLY AND INSTALLATION

### PROJECT DETAILS:

2.13 TOWER SCOPE WAS:  
SUPPLY AND INSTALLATION MARBLE FOR A QUANTITY OF 9000 SQ.M IN RIYADH.



## Dallah Hospitals

**Client:** DALLAH HOSPITALS  
**Contractor:** MQRON  
CONTRAKTING  
**Location:** RIYADH, KSA  
**Scope of Service:** MARBLE SUPPLY  
AND INSTALLATION

### PROJECT DETAILS:

SUPPLY AND INSTALLATION MARBLE  
FOR A QUANTITY OF 1200 M<sup>2</sup> IN RIYADH.



## MINISTRY OF ENERGY

**Client:** MINISTRY OF ENERGY  
**Contractor:** ID WORK  
**Location:** RIYADH, KSA  
**Scope of Service:** MARBLE SUPPLY  
AND INSTALLATION

## PROJECT DETAILS:

SUPPLY AND INSTALLATION MARBLE  
FOR A QUANTITY OF 400 SQ.M IN  
RIYADH.





## ESCAPE SPA IMAM ROAD

**Client:** WELLNESS COMPANY

**Project Area:** 1100 SQ.M

**Location:** RIYADH, KSA

**Scope of Service:** MARBLE SUPPLY  
AND INSTALLATION

## KING ABDULLAH FINANCIAL DISTRICT PROJECT

**Client:** KAFD  
**Contractor:** SAUDI ARABIAN  
BAYTUR  
CONSTRUCTION CO  
**Location:** RIYADH, KSA  
**Scope of Service:** MARBLE SUPPLY  
AND INSTALLATION

### PROJECT DETAILS:

2.10 TOWER SCOPE WAS:  
SUPPLY AND INSTALLATION MARBLE  
FOR A QUANTITY OF 5000 M<sup>2</sup> IN  
RIYADH.



## KING ABDULLAH FINANCIAL DISTRICT PROJECT

**Client:** KAFD  
**Contractor:** SAUDI ARABIAN  
BAYTUR  
CONSTRUCTION CO  
**Location:** RIYADH, KSA  
**Scope of Service:** MARBLE SUPPLY  
AND INSTALLATION

### PROJECT DETAILS:

2.11 TOWER SCOPE WAS:  
SUPPLY AND INSTALLATION MARBLE  
FOR A QUANTITY OF 4000 M<sup>2</sup> IN  
RIYADH.



# Industrial Sector – Jonary Works



## HILTON DOUBLE TREE

**Location:** JEDDAH

**Scope of Service:** FITOUT & JOINERY

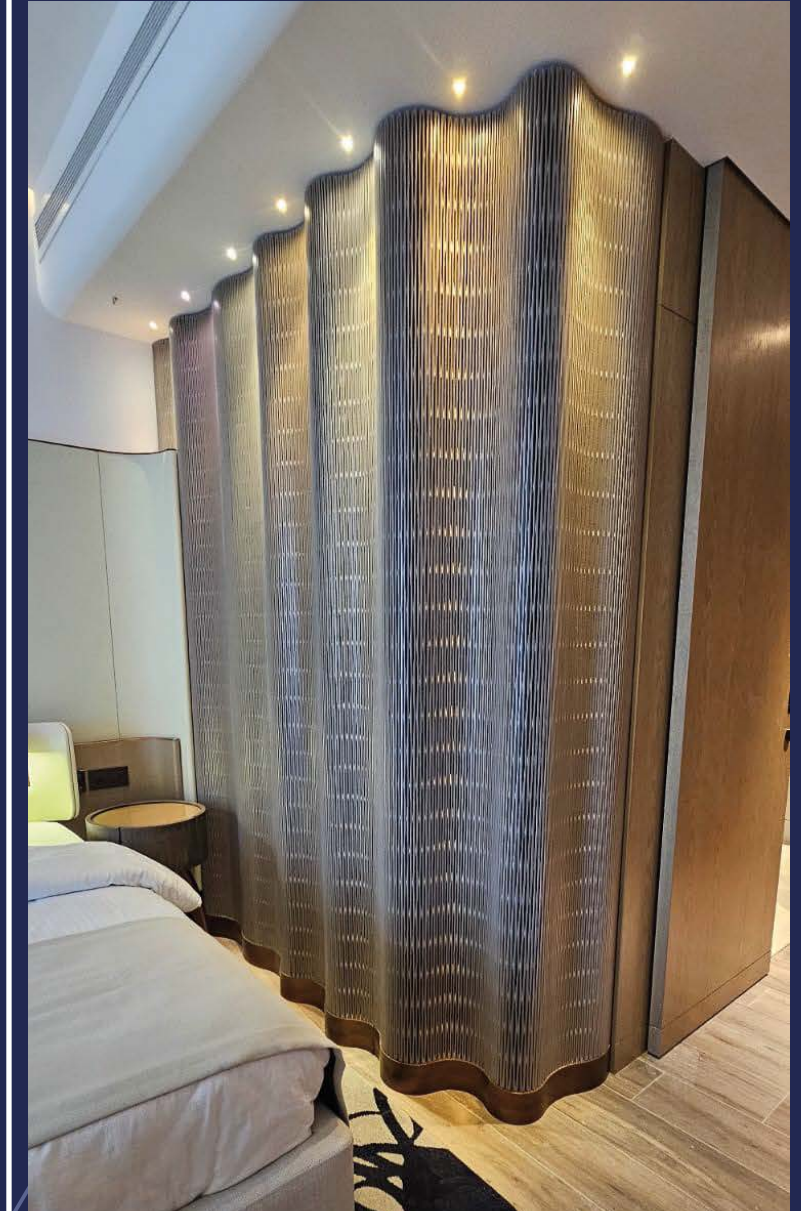



## BIVÄG AB

**Project Area:** 90 SQ.M

**Location:** SWEDEN

**Scope of Service:** DESIGN AND BUILD FULL JONARY WORK



**Client:** RESTAD GÅRD  
**Location:** SWEDEN  
**Scope of Service:** FULL JONARY WORK AND FURNITURE

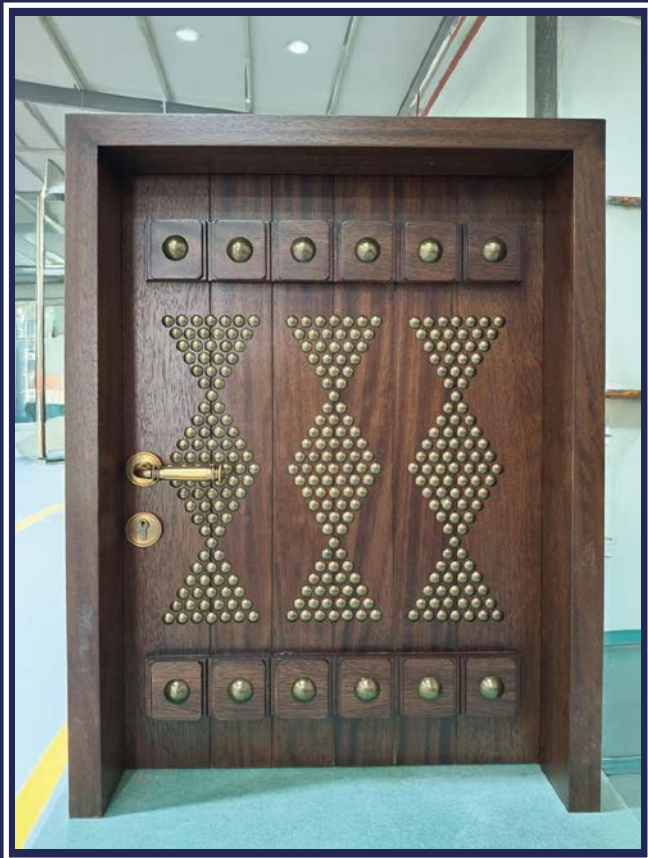

## OBEROI HOTEL

**Client:** DIRIYAH PROJECTS

**Contractor:** UCC SAUDI

**Location:** WADI SAFAR, DIRIYEH, KSA

**Scope of Service:** WOODING ROOF & WOODING DOOR

# Architect and Design Works





Architect and  
Design Works



DALLAH & HALA





FAST FIT





**LOUNGE 74**

**Architect and  
Design Works**

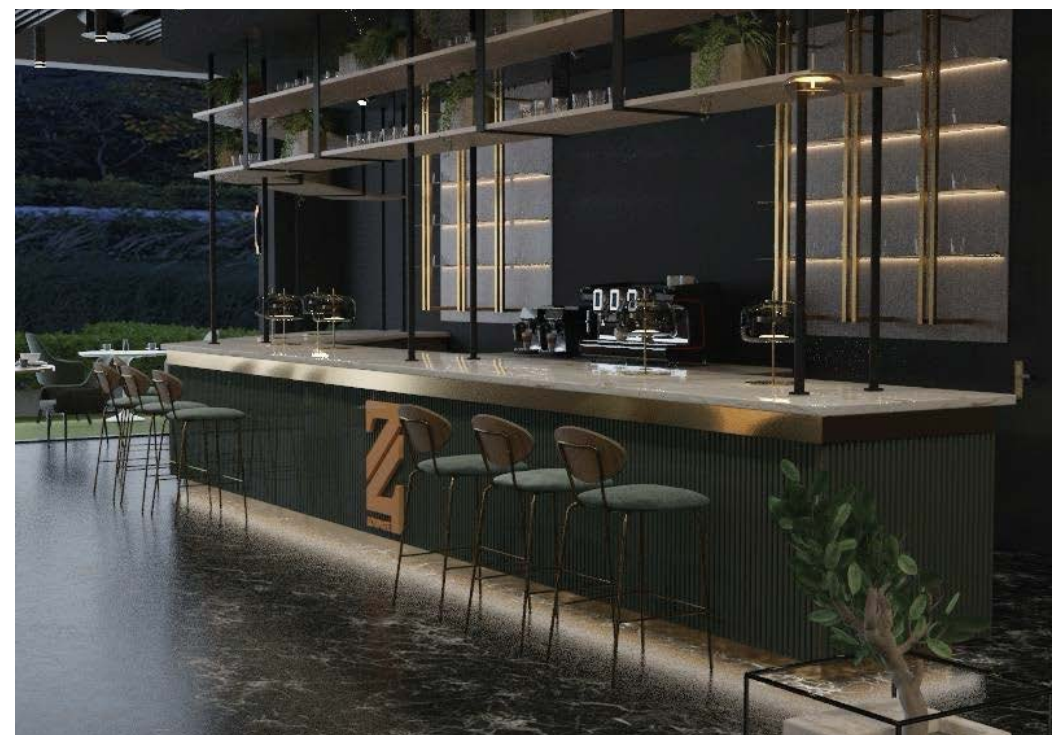



Architect and Design Works

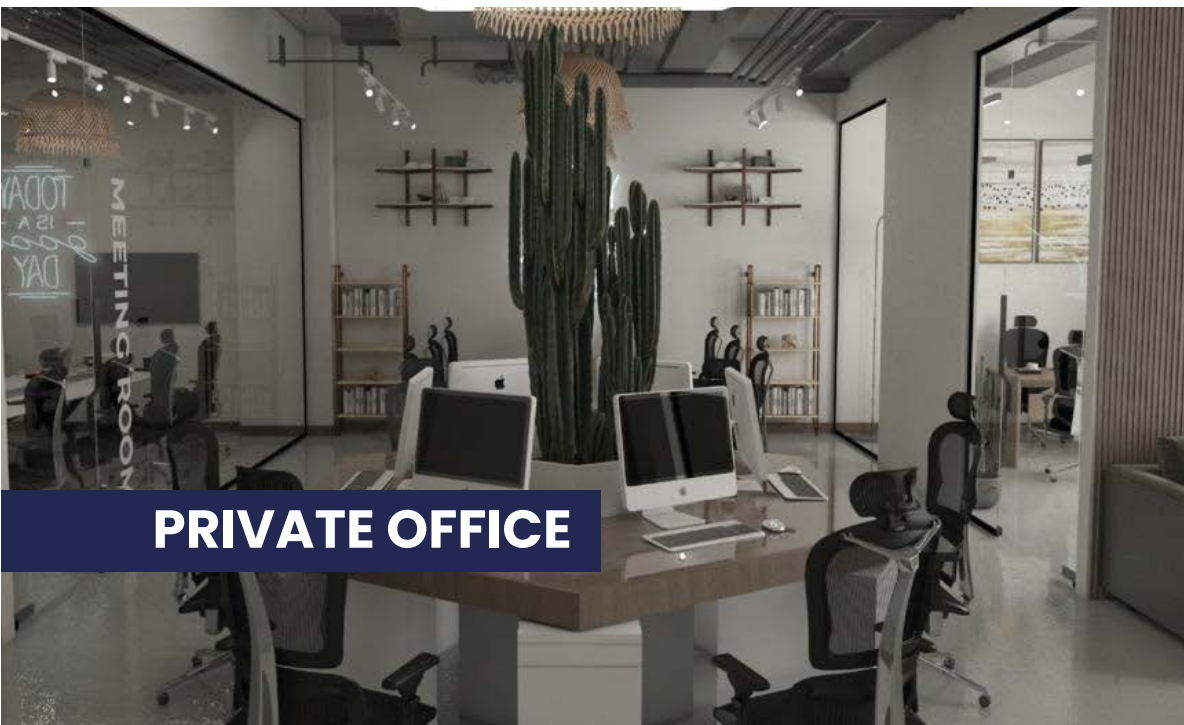

PRIVATE OFFICE





Architect and  
Design Works



ROASTING HOUSE





Architect and Design Works



TROLLEY MARKET





Architect and Design Works



**KARMANTIN**



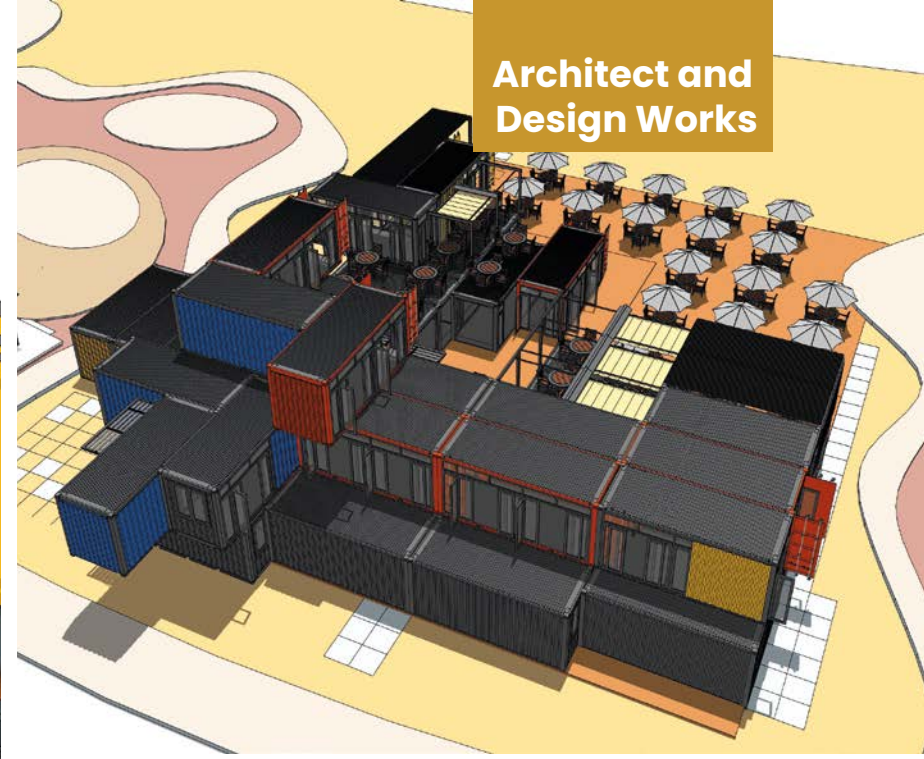



Architect and  
Design Works



**BATATA BATATA**



Architect and Design Works

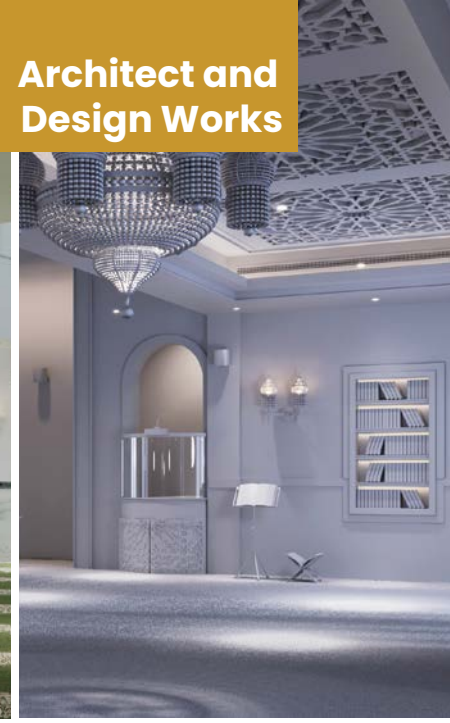

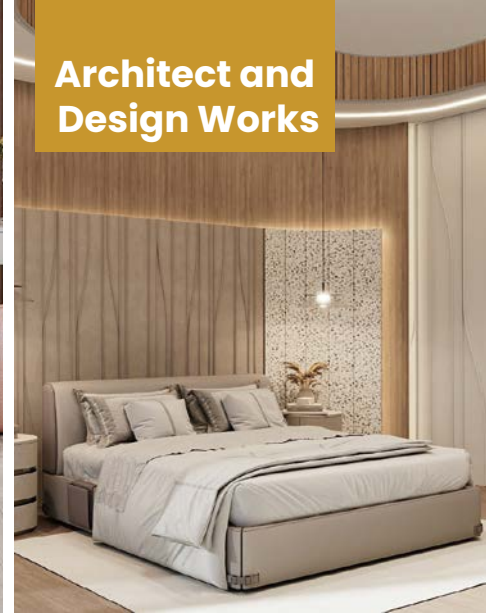

Architect and Design Works



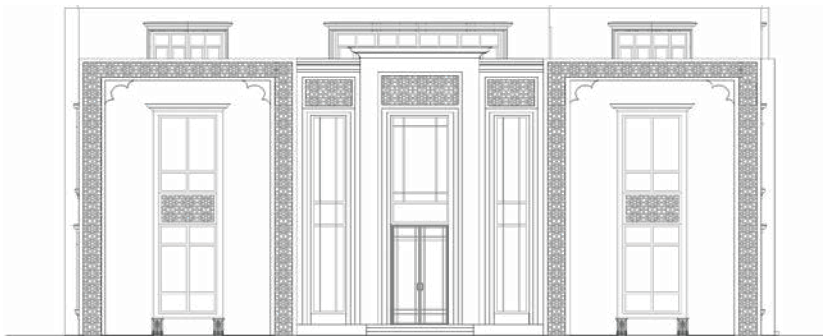
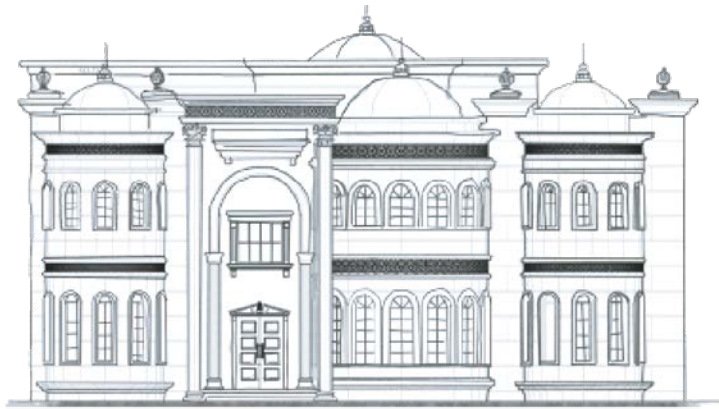

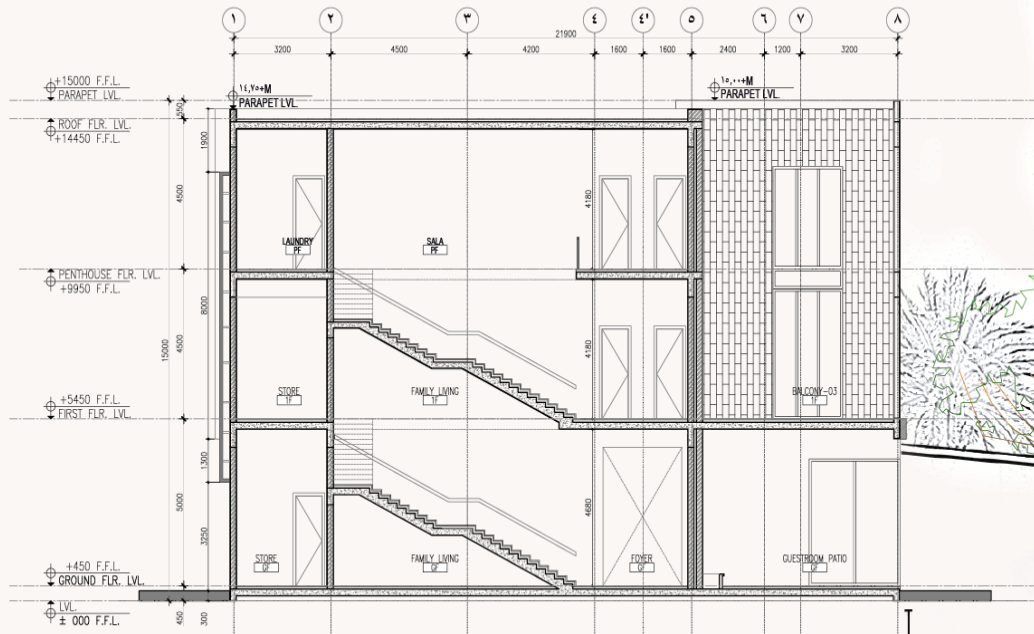

# Industrial Sector – Steel Structure & Aluminum Works



## QIDDIYA PROJECT

## PROJECT DETAILS:

**Client:** QIDDIYA  
**Contractor:** BU-JV  
**Location:** RIYADH, KSA  
**Scope of Service:** DESIGN & BUILD

DESIGN AND BUILT MOCAB AREA FOR  
WATER PARK HOTEL FOR A QUANTITY  
OF 450 M<sup>2</sup> IN RIYADH





## DIRIYAH OFFICES

- Client:** UCC-SAUDI
- Project Area:** 7300 M<sup>2</sup>
- Location:** DIRIYAH, KSA
- Scope of Service:** OFFICES STEEL STRUCTURE



## RAS QASBAH PROJECT

- Client:** BIN ZAFRAH HOLDING COMPANY
- Project Area:** 540,000 M<sup>2</sup>
- Location:** NEOM, RAS QASABAH, KSA
- Scope of Service:** OFFICES STEEL STRUCTURE



## AL KHARJ FACTORY AND WAREHOUSE

**Client:** POULTRY COMPANY

**Project Area:** 2200 M<sup>2</sup>

**Location:** AL KHARJ, KSA

**Scope of Service:** OFFICES STEEL STRUCTURE



**DIRIYAH PROJECT - CAR SHADES**

# Industrial Sector – Infrastructure Work



## AL-OLAYAN COMPANY ASPHALT

**Client:** AL-OLAYAN HOLDING COMPANY  
**Project Area:** 7000 M<sup>2</sup>  
**Location:** DAMMAM, KSA  
**Scope of Service:** INFRASTRUCTURE





## W.O.17

**Client:** BIN ZAFRAH HOLDING COMPANY

**Project Area:** 30,500 m<sup>2</sup>

**Location:** NEOM, KSA

**Scope of Service:** INFRASTRUCTURE

# Industrial Sector – Landscape and Hardscape Works



## NEOM RESIDENTIAL VILLAGE T

**Client:** NEOM  
**Contractor:** AL MAJAL AL ARABI GROUP  
**Location:** NEOM, KSA  
**Scope of Service:** CURBSTONE AND INTERLOCK INSTALLATION

## PROJECT DETAILS:

CURBSTONE AND INTERLOCK INSTALLATION FOR A QUANTITY OF 9000 M<sup>2</sup> IN NEOM.



# Industrial Sector – Waterproofing Works

## Hell's kitchen Restaurants

**Client:** SELA  
**Contractor:** MIA TEC  
**Location:** RIYADH, KSA  
**Scope of Service:** WATERPROOFING  
Exterior Façade  
finishing Works



### PROJECT DETAILS:

HELL'S KITCHEN PROJECT SCOPE WAS SUPPLY, DELIVER, CONFIGURE, AND INSTALL WATERPROOFING SYSTEM SPRAYED FOAM POLYURETHANE SYSTEM (SPF) FOR A QUANTITY OF 1500 M<sup>2</sup> IN BOULEVARD RIYADH.

# All Dining Restaurant

**Client:** SELA  
**Contractor:** MIA TEC  
**Location:** RIYADH, KSA  
**Scope of Service:** WATERPROOFING Works

## PROJECT DETAILS:

ALL DINING RESTAURANT BUILDINGS (FB10, FB11, FB12, FB13, FB14, AND FB15) PROJECT SCOPE WAS SUPPLY, DELIVER, CONFIGURE, AND INSTALL WATERPROOFING SYSTEM SPRAYED POLYURIA SYSTEM (SPS) FOR A QUANTITY OF 5000 M<sup>2</sup> IN BOULEVARD RIYADH.

Waterproofing Works



## BOULEVARD WORLD

**Client:** SELA  
**Contractor:** MIA TEC  
**Location:** RIYADH, KSA  
**Scope of Service:** WATER PROOFING  
SOIL INJECTION &  
SHOTCRETE WORKS

### PROJECT DETAILS:

SUPPLY, DELIVER, CONFIGURE, AND INSTALL SOIL INJECTION, SHOTCRETE AND WATERPROOFING SYSTEM USING PVC, SPF AND POLUREA SYSTEM FOR A QUANTITY OF 155,000 M<sup>2</sup> IN RIYADH.

Waterproofing Works



# Industrial Sector – Hangars & Tenant Works



## QIDDIYA PROJECT

**Client:** QIDDIYA  
**Contractor:** BU-JV  
**Location:** QIDDIYA, KSA  
**Scope of Service:** DESIGN & BUILD

## PROJECT DETAILS:

MOCKUP AREA FOR WATERPARCK HOTEL FOR A QUANTITY OF 450 SQ.M IN QIDDIYA.





## KHAMIS MUSHAYT SHOWROOMS

**Client:** BIN ZAFRAH HPLDING COMPANY  
**Project Area:** 3400 M<sup>2</sup>  
**Location:** KHAMIS MUSHAYT  
**Scope of Service:** DESIGN AND BUILD





**PROJECT DETAILS:**

**SUPPLY AND INSTALLATION  
STORGE TENT FOR A QUANTITY  
OF 4200 SQ.M IN UMLUJ.**

**RED SEA PROJECT**

**Client:** RED SEA  
**Contractor:** ELEGANCIA ARABIA MEP  
**Location:** UMLUJ, KSA  
**Scope of Service:** TENT SUPPLY AND  
INSTALLATION





## ROASTING HOUSE FACTORY

- Client:** ROASTING HOUSE TRADING COMPANY
- Project Area:** 1100 SQ.M
- Location:** RIYADH, KSA
- Scope of Service:** HANGAR DESIEN & BUILD

# Industrial Sector – Kitchen Equipment Works



## TOMOOR AL-ULA

**Client:** SHAR COMPANY  
**Project Area:** 270 SQ.M  
**Location:** RIYADH, KSA  
**Scope of Service:** KITCHEN EQUIPMENT





Kitchen Equipment Works

## MANOOSHA RESTAURANT

**Client:** UNIQUE HOSPITALITY COMPANY  
**Project Area:** VARIOUS SPACES  
**Location:** RIYADH, KSA  
**Scope of Service:** KITCHEN EQUIPMENT







**NEW ADVANCED CONTRACTING COMPANY**

*DESIGNING TOMORROW, BUILDING TODAY*

### N.A.C.C: In-House Excellence from Concept to Completion

At N.A.C.C, our commitment to excellence extends beyond just providing services we ensure a distinguished experience by offering all-encompassing, in-house solutions that cater to various sectors, From the initial conceptualization to the final touches, as detailed in our company profile. What sets us apart is our ability to handle every aspect of our services from A to Z. This approach guarantees the highest standards of quality, precision, and client satisfaction.

✉ [info@nacc-intl.com](mailto:info@nacc-intl.com) 🌐 [www.nacc-intl.com](http://www.nacc-intl.com)

📍 **Saudi Arabia** – 12253 ,Riyadh ,Al Wurud / **Sweden** – Ramlösa Sverige / **Syria** – Damascus , Free Zone